Die Forelle

Franz Schubert
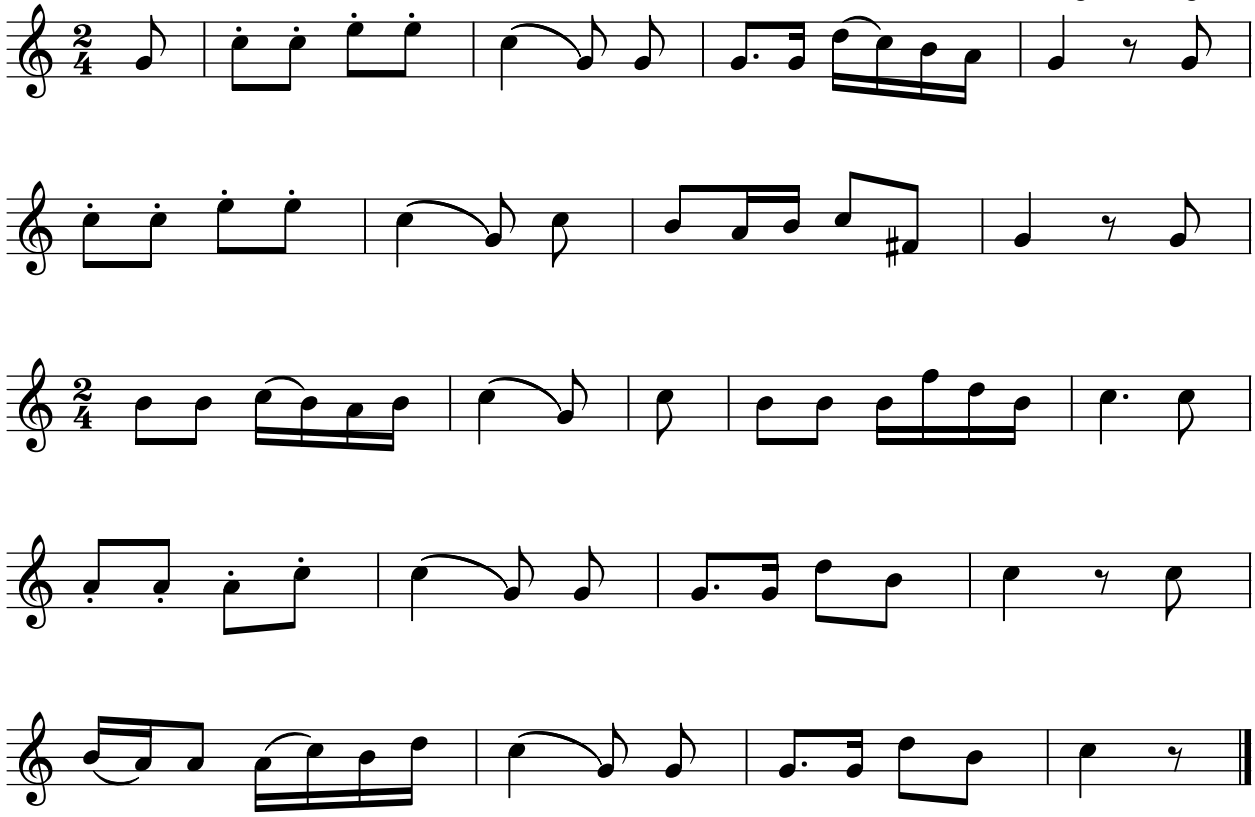
Arr.: Heinz Siegfried Tragner