# Rigoletto

**Giuseppe Verdi**
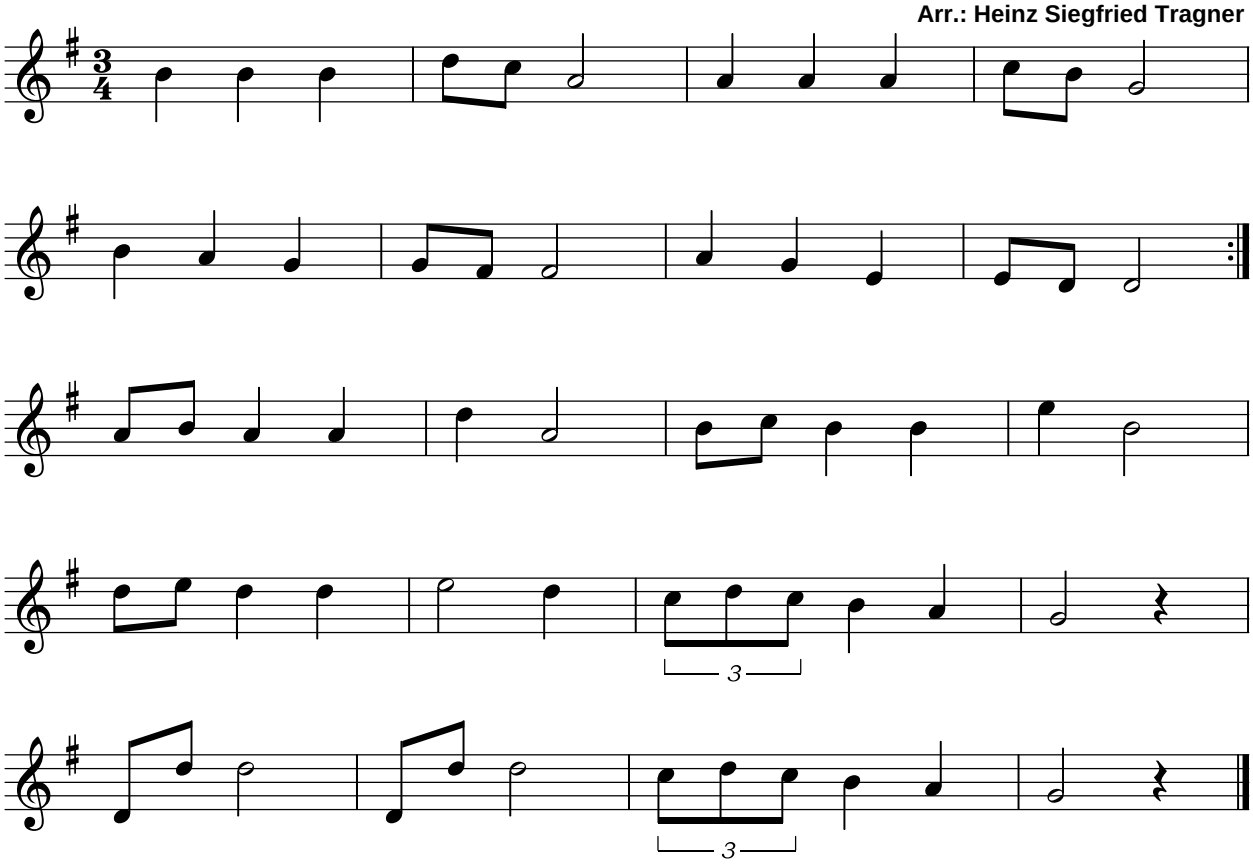
**Arr.: Heinz Siegfried Tragner**