Happy Xmas (War is over)

John Lennon
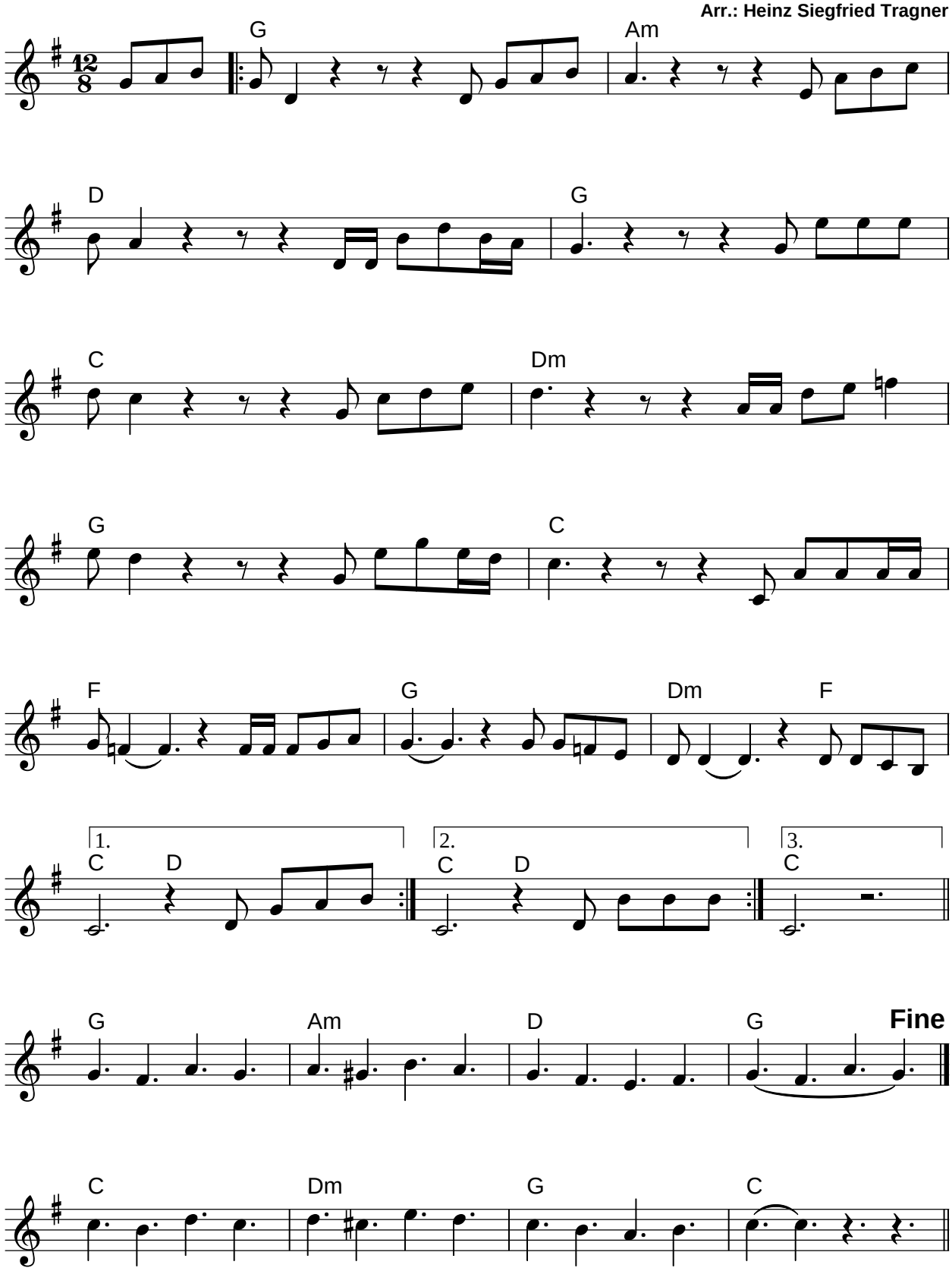
Arr.: Heinz Siegfried Tragner